

# ARCH HEIGHTS

MARTIN COUNTY, FLORIDA.

Being the north 10 acres of Government Lot 1,  
Section 27, Township 37 South, Range 41 East

SCALE 1" = 60'

This plat filed for record  
at 3:18 P.M. this 25th day of  
Sept., A.D., 1956, and recorded  
in Plat BK 3, Pg 51, in the  
Office of the clerk of the  
Circuit Court.  
CLERK OF THE  
CIRCUIT COURT *Dorothy Price*  
*By: Arthur J. ...*  
FILE NO. 53809

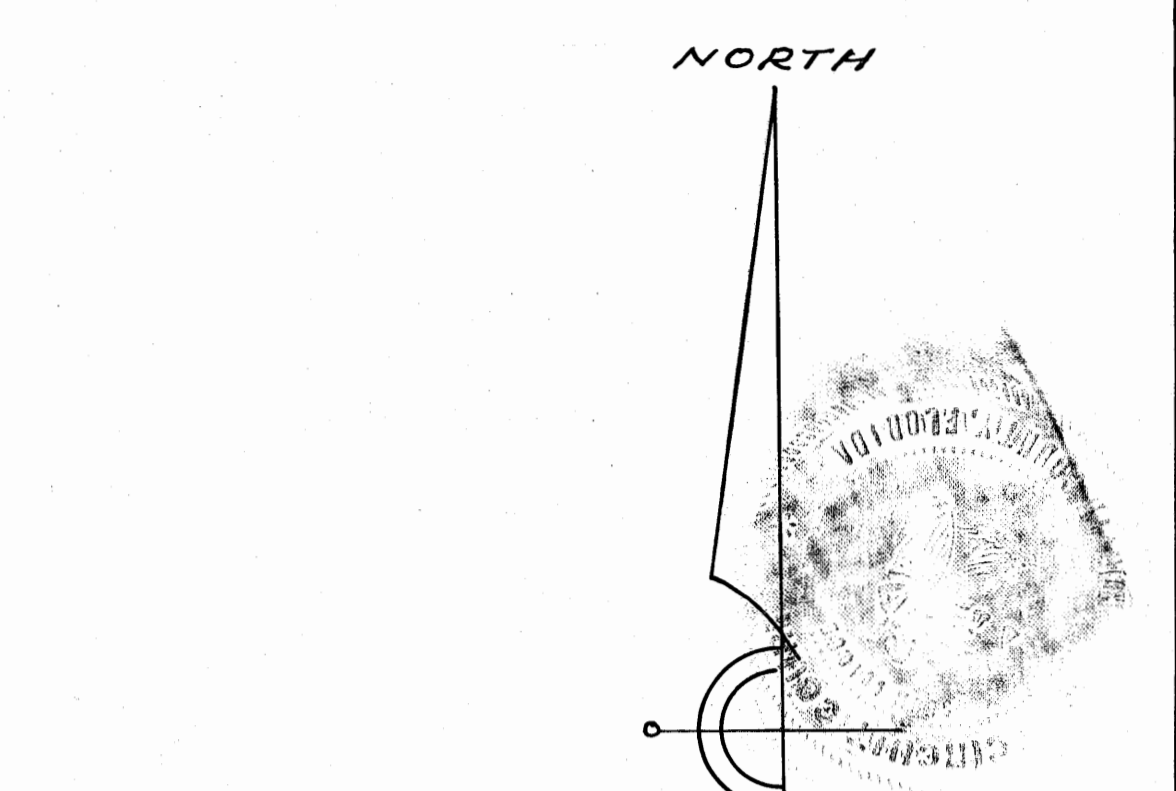
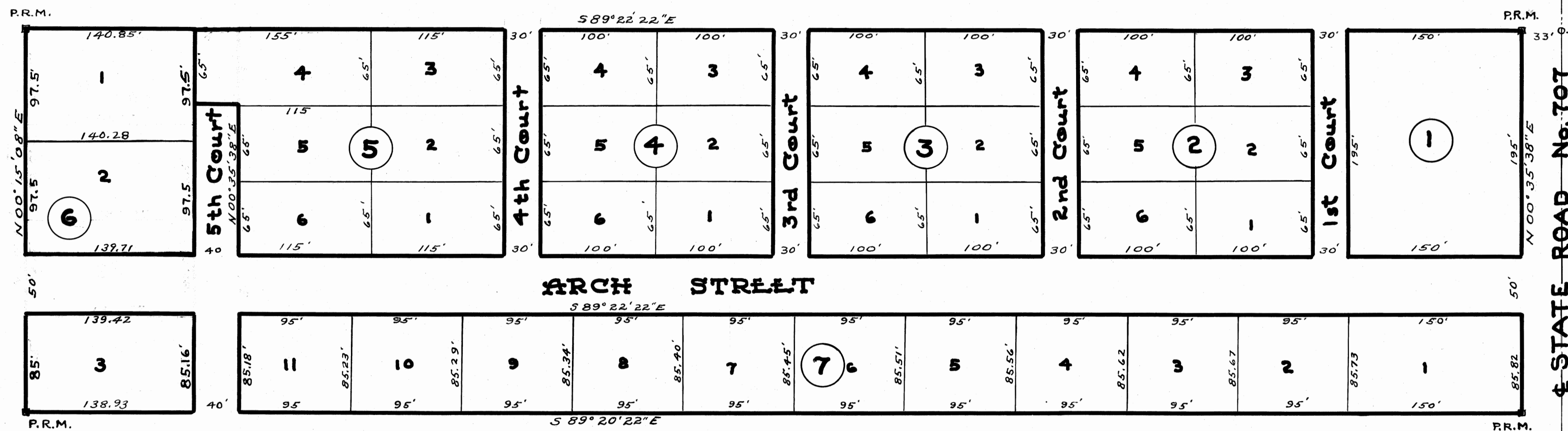

N.E. Corner of  
Gov't Lot 1, Sec. 27,  
T 37 S, R 41 E.

APPROVED Sept. 25th, 1956  
BOARD OF COUNTY  
COMMISSIONERS  
By: James E. Brock  
COUNTY SURVEYOR

## DEDICATION

STATE OF FLORIDA  
COUNTY OF MARTIN S.S.

KNOW ALL MEN BY THESE PRESENTS that A. J. Wilkie and Sena M. Wilkie and Archie R. Hill and Grace W. Hill, owners of the tract of land described under the above title caption and shown hereon, have caused said land to be surveyed and platted as shown hereon and the attached plat to be made, and do hereby dedicate to the perpetual use of the public the roads and streets shown hereon. IN WITNESS WHEREOF we have hereunto set our hand and seal this 1st day of September, A.D., 1956

Perrine C. Clark  
WITNESS  
Annie R. Selark  
WITNESS  
Lucile A. Castal  
WITNESS  
Lucile A. Castal  
WITNESS

A. J. Wilkie SEAL  
Sena M. Wilkie SEAL  
Archie R. Hill SEAL  
Grace W. Hill SEAL

## ACKNOWLEDGEMENT

STATE OF FLORIDA  
COUNTY OF MARTIN S.S.

Before me this day personally appeared A. J. Wilkie, Sena M. Wilkie, Archie R. Hill, and Grace W. Hill, well known to me to be the persons who executed the dedication of plat appearing hereon and who acknowledged to, and before me, that they executed the same for the uses and purposes therein stated. Witness my hand and official seal at Stuart, Martin County, Florida, this 1st day of Sept., A.D., 1956

Harry B. Donley  
NOTARY PUBLIC  
MY COMMISSION EXPIRES April 24, 1957

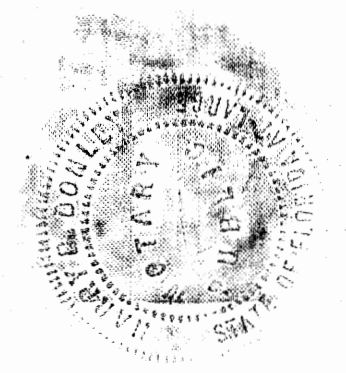

## CERTIFICATE

STATE OF FLORIDA  
COUNTY OF MARTIN S.S.

I HEREBY CERTIFY that the tract of land shown hereon was surveyed and platted under my direction and that the attached plat is a true and correct representation thereof, to the best of my knowledge and belief. Permanent reference monuments were placed as prescribed by law.

James E. Brock  
REGISTERED LAND SURVEYOR  
FLORIDA CERTIFICATE NO. 688  
Subscribed and sworn to before me  
at Stuart, Martin County, Florida,  
this 11th day of Sept., A.D., 1956  
[Signature]  
NOTARY PUBLIC  
MY COMMISSION EXPIRES 2-5-60

